

1 Ground Floor Plan

1 : 100

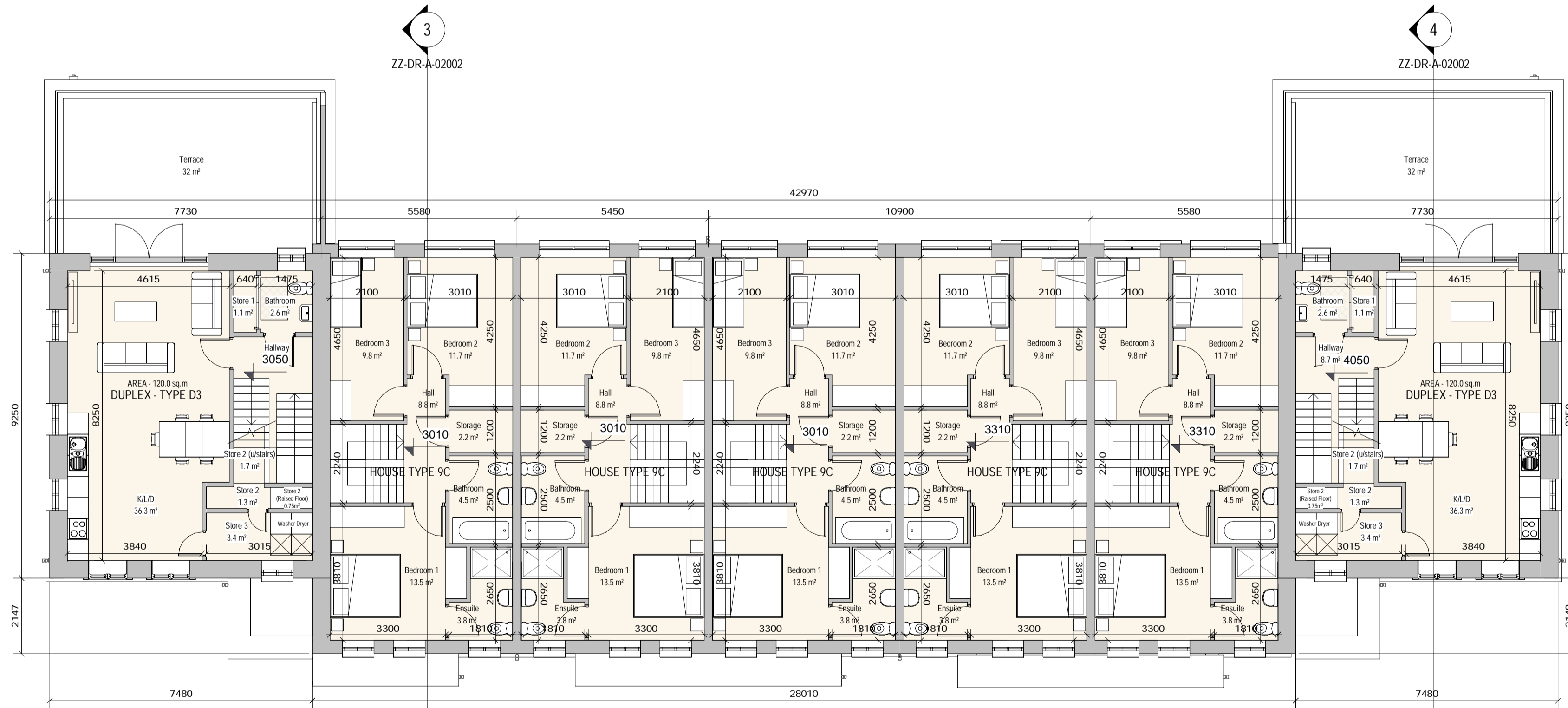

2 First Floor Plan

1 : 100

SHD APPLICATION

REV	DATE	DESCRIPTION	BY	LEGEND
1	03/02/2020	Revised for Client Comments	AR	1. Selected roof tiles to pitched roof.
2	15/05/2020	Revised for Comments	RT	2. Sand Cement Render finish.
3	30/05/2020	Revised Internal Layout	AR	3. Selected natural stone
4	23/06/2020	Revised Storage Layout	AR	4. Selected natural or reconstituted stone door surround.
5	26/08/2020	Front Window Revisions, Ambulant D3 toilet, Store under stair, Graphics	AR	5. Selected natural or reconstituted stone string detail.
6	07/10/2020	Issued for SHD Application	AR	6. Black UPVC composite front door.
				7. Selected grey colour finish to UPVC windows and patio doors.
				8. Metal roof to bay windows.
				9. Metal Railing
				10. Screen Divider
				11. Front driveways - to be finished in gravel and paving, refer to Radharc layout.
				12. Boundary treatment - in accordance with Radharc layout.
				13. Side Gate - Treated and painted timber gate and fence to side passages of dwellings.

NOTES

*Levels on this sheet taken from temporary benchmark at 0.0.
 *Please refer to Site Plan for unit Ground Floor Levels and North Point Location.

← Spot Levels

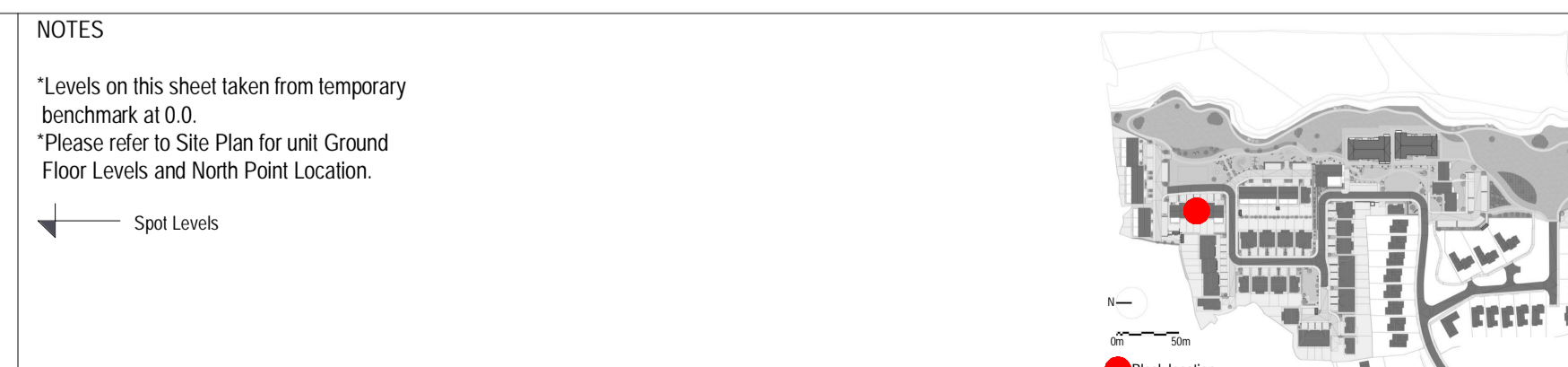

NORTH POINT

ONLY FOR REFERENCE WITH PLANNING AUTHORITIES

APPROVED BY

[Signature]

Client: BURKEWAY HOMES LTD
 Project: BEARNA RESIDENTIAL DEVELOPMENT
 Title: TERRACE TYPE 5 - GROUND & FIRST FLOOR PLANS

Sheet No.: 924-MDO-T5-ZZ-DR-A-02001
 Scale as: 1:100 (A1) Current Rev.: 6 Project No.: 924

MC CAULEY DAYE O'CONNELL
 ARCHITECTS

11 Merrion Square, Dublin 2, Ireland
 Telephone: +353 (0)1 400 4171
 info@mdo.ie | www.mdo.ie